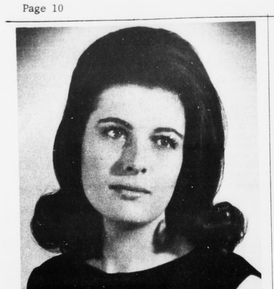

MISS LUCIA G. WEATHERFORD

July Wedding Is Planned

Col. (Ret.) and Mrs. R. H. Weatherford of Dallas, Texas, announce the engagement of their daughter, Lucia G., to Thomas F. Auman, son of Cap. and Mrs. F. C. Auman, USN of Atlanta Georgia.

Miss Weatherford is a graduate of Paris American High School, Paris, France and North Texas State University, Denton, Texas where she was a member of Kappa Delta Social Sorority. She has done graduate work at the University of Va. Presently Miss Weatherford is the speech therapist for the Appomattox County Schools.

Mr. Auman attended McLean High School, McLean, Virginia and the University of North Carolina, at Chapel Hill, where he was a member of Pi Kappa Alpha Fraternity. Mr. Auman has served a tour of duty with the US Army as a helicopter pilot. Presently he is continuing his studies at Chapel Hill where the couple will live after a July 5 wedding in Dallas, Texas.

Garden Club Plans Supper

The Appomattox Garden Club will hold its year end meeting, Monday, May 25 at 6:30 p.m. at Parkway Restuarant.

Mrs. June Chenault has charge of arranging for a Buffet Supper for members and guests.

Mrs. S. B. Waddell, President of the club will review the club's accomplishments for the year and discuss projects for the 1970-71 program. Awards for the year will also be presented.

At the April meeting, the club voted to establish a bird sanctuary in Appomattox. Mrs. Roy Moon, Chairman will present a formal petition to the Board of Supervisors, to complete the establishment of such.

Bridal Shower

Miss Sandra Sparks was honored Wednesday, May 13 when Mrs. C. G.O'Brien and her daughter, Susan, entertained with a bridal shower at Cabaniss Hall, MCV in Richmond.

Miss Saprks will be married August 1 in Clayton, Deleware.

Guests present for the shower included the mother and sister of the honoree and classmates.

Lawn Party In Pamplin

The Elaine Hancock Circle of Elon Baptist Church in Pamplin, Virginia is sponsoring a lawn party Saturday, May 23 at 7 p.m. on the Church ground. Homemade ice cream, cakes and pies for sale. The public is invited.

Post To Hear Investigator

R. D. Jones, Investigator with the State Police Dept. will present a program for the American Legion at its regular meeting on Monday, May 25 at the Post home at 8 p.m. All members are urged to be present. Other matters relative to the development of a permanent War Memorial in the County for all Veterans who gave their lives in past wars will be discussed.

Girl Scouts On Recent Outings

Cadette Girl Scouts of Troop 311 under the leadership of Mrs Roy A. Moon and Senior Scouts under the leadership of Mrs. Gerald Wilbun went camping over the week end at the Peaks of Otter. The Junior Girl Scout Troop 322 spent Saturday at Holiday Lake. Their leaders are Mrs. J. A. Mathews, Mrs. Merle Lawson and Mrs. Dennis Terrence.

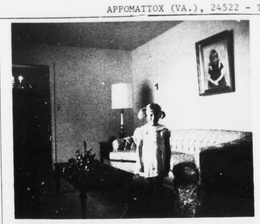

Debbie Welcomes Visitors

Here's Debbie Smith, 4, ready to welcome visitors during Sunday's Spring Tour of Homes from 3 to 5 p.m. Debbie may point out her portrait in the living room of the attractive ranch home of Mr. and Mrs. Randolph Smith and all who come will see furniture, draperies and wall colors beautifully coordinated throughout the home. There's someone else rather special in this home -- a two-month old baby sister, Sheri Suzanne. Mrs. Smith is one of the members of the sorority sponsoring the tour -- Delta Zeta Chapter of Beta Sigma Phi. A "rain date" will be set if weather is unfavorable.

Shower Honors Bride-Elect

Miss Edna Elizabeth Carwile was honored with a lingerie shower on Wednesday, May 13 at the Rescue Squad Building. Hostesses were Mrs. Gilbert Trujillo, Miss Sharon Fowler and Mrs. Frank Carwile.

Present were Mrs. Hugh E. Carwile, Jr. mother of the bride-elect, Mrs. James C. Womack, mother of the groom-elect and a host of relatives and friends.

Games were played and Edna received many beautiful gifts.

The refreshment table was centered with a orange, green and yellow floral arrangement.

The marriage of Miss Edna Carwile to Mr. James Horace Womack will take place June 12 at 7:30 in the Spring Creek Baptist Church, Darlington Heights, Virginia.

Couple Wed In Maryland

The marriage of Miss Linda Joyce Meadows (Suzie) to Mr. Terry Young Spencer took place Monday afternoon, May 18, at 2 o'clock at the Rockville County Court House, Rockville, Maryland.

The bride is the daughter of Mr. and Mrs. Joseph Lyle Meadows of Pamplin. The groom is the son of Mr. and Mrs. George W. Spencer of Warminster, Pennsylvania.

The bride is a graduate of Appomattox High School. The groom attended William Tennent High and is now serving as an Infantry man of the U.S. Army.

Johnny Lawson is a patient in Lynchburg General Hospital where he underwent minor surgery Wednesday morning.

CERTIFIED GARDEN SEEDS
All Kinds
APPOMATTOX FROZEN FOOD LOCKERS

Allbee With C
REG. $7.50
Vitamin 100 - $4.95
GOLF BALLS
DOZEN $4.20
Appomattox Drug Store
YOUR HOME OWNED AND OPERATED DRUG STORE
H. B. Peck, III, Owner, Formerly Sneed's Pharmacy
Route 460, Confed. Blvd. Appomattox, Va.

Social Notes

Mrs. Faye F. Brill, daughter of Mr. and Mrs. Edward N. Fuller of Appomattox, Va., is a candidate for a B.A. degree in Political Science from Lynchburg College on June 7.

* * *

Sue Lawson, daughter of Mr. and Mrs. Fred Lawson, is wearing a cast after sustaining a broken toe she received at Virginia Beach last week end.

* * *

Mr. and Mrs. Robert Montgomery, of Annandale, were week end guests of Mrs. Montgomery's parents, Mr. and Mrs. H. G. Johnson.

* * *

Mr. and Mrs. E. M. Morton visited relatives in Chapmanville, West Va. over the week end.

* * *

Mr. and Mrs. M. J. House, Jr. and son, M. J., III spent Sunday in Clifford with her parents, Mr. and Mrs. W. B. Lamm. The occasion was the observence of Mrs. Lamm's birthday.

* * *

J. Lloyd Hudson spent several days last week in Clarksville visiting relatives.

* * *

Eddie Lewis, son of Mr. and Mrs. Ray Lewis spent the week end in Victoria with his grandparents, Mr. and Mrs. Edwin Vaughan.

* * *

SP/4 William A. (Billy) Vaughan, of Victoria, who is home on leave after a 15 mo. tour of duty in Thailand, spent the week end with Mr. and Mrs. Ray Lewis. After his leave he will report at Fort Dix, New Jersey.

* * *

Mr. and Mrs. Lloyd Vaughan and son, Bill, were dinner guests Sunday evening of Mr. and Mrs. W. C. Stanley at the State Forest Park in Cumberland. Mr. Stanley is park superintendent.

* * *

Lt. Kyle Almond serving a tour of duty in Vietnam is on R&R leave in Australia. He is the son of Mr. and Mrs. D. Wilson Almond, of Appomattox.

* * *

Mrs. Henry Barger is recovering at her home after sustaining a broken ankle Saturday.

* * *

Mr. and Mrs. A. J. Bush, of Norfolk, were guests of Mr. and Mrs. John Curtis Caldwell over the week end.

* * *

Mr. and Mrs. W. W. Bussard and Miss Nancy Keyser of Hot Springs, and Miss LaDonna Bussard of Longwood College, Farmville, visited here Sunday in the homes of Mrs. Rachel F. Lawson and Mr. and Mrs. R. I. Scott.

* * *

Mrs. Frank T. Dresser is undergoing treatment at the Price George Hospital, Cheverly, Md. Walter C. Dresser of Rocky Mount, N.C., spent the week end with his mother, Mrs. Nettie M. Martin who is recovering from a prolonged illness.

* * *

A Miracle Maid Dinner Party was held in the home of Mr. and Mrs. Clarence Franklin and sons of Spout Spring on Sunday, May 17. Those attending were Mr. and Mrs. Frank Carwile, Mr. and Mrs. Hubert Wilkerson, Mr. and Mrs. Sidney Hughes, of Appomattox, Mr. and Mrs. Alfred Goulden and son, Mrs. Melvin Moore, Mr. and Mrs. Charlie Moore of Concord and Mr. and Mrs. Claude Jennings.

* * *

Mark Owen Franklin, son of Mr. and Mrs. Clarence Franklin of Spout Spring broke his arm over the week end.

* * *

Mrs. Pearl Torrence and Mrs. C. G. O'Brien spent Tuesday, Wednesday, and Thursday in Richmond attending the Eastern Star Convention at John Marshall Hotel.

* * *

Mr. Ed Blackwell is recovering from a recent illness at his home.

* * *

Mr. and Mrs. Wendell D. McMim, of Lynchburg, visited Mr. Ed Blackwell on Sunday afternoon.

* * *

Dinner guests Wednesday evening of Mr. and Mrs. S. J. Evans were the Rev. and Mrs. M. G. Stimpson, the Rev. and Mrs. Floyd M. Lucas, Mrs. Flora L. Stanley and Mrs. Taylor Matthews.

* * *

Mrs. M. J. House and son, M. J. House, Jr., attended funeral services for Mrs. Maben Huff Clary held Thursday, May 14th, at Valentine in Brunswick County. She was the great-aunt of M. J. House, Jr.

* * *

We wish Mrs. C. T. Evans, of Evergreen, a Happy Birthday. Mrs. Eveans will observe her birthday on May 25th.

* * *

MRS. DONALD KENT HAMILTON
the former Miss Patricia Darline McDowell

Wed In Evening Ceremony

The marriage of Patricia Darline McDowell of Coleman Falls to Donald Kent Hamilton of Evergreen took place Saturday evening at 8 o'clock in Evergreen Baptist Church.

The bride is the daughter of Mr. and Mrs. James S. McDowell, Jr. of Coleman Falls and the bridegroom is the son of Mr. and Mrs. John K. Hamilton of Evergreen.

The Rev. V. L. Hudson, pastor of the church, performed the double ring ceremony assisted by the Rev. R. T. Smith.

Miss Sheila McDowell of Coleman Falls, sister of the bride, was maid of honor. Other attendants were Miss Peggy Wooldridge of Appomattox, cousin of the bridegroom, Miss Hazel Daniel and Miss Jane Farris of Gladys, and Miss Sue Scruggs of Lynchburg.

Richard Hamilton of Evergreen, brother of the bridegroom served as best man. Ushers were Gene Paulette of Evergreen, Surachai Lousintbanaonont of Thailand. Larry Rucker of Newport News and Roger McDowell of Coleman Falls, brother of the bride.

Miss Jennifer Inge, cousin of the bridegroom, was flower girl. Rick Caldwell, cousin of the bridegroom, was ring bearer.

The bride wore a traditional wedding gown of crystal white silk organza and chantilly lace over peau de soie; designed with a molded bodice, with yoke of lace matching the short puffed sleeves banded in lace, and a high scalloped ruffle and controlled skirt of Venise lace in a pattern outlines the yoke, the high rise waist, tailored bow of organza which falls in a squared chapel train. Her tiered veil of illusion was secured to a lace profile headpiece of loops and pearls. She carried a white Bible with an orchid.

Her attendants wore full length dresses of pink organza fashioned with a high waist with high wedding bows. Short puffed sleeves with self bows and skirt with back inverted pressed pleats tailored bow at the back. They wore matching headpieces and carried stem rose with streamers.

Following the ceremony the parents of the bride were hosts for a reception in the social hall.

The bride is a graduate of Liberty High School. The groom is a graduate of Appomattox High School and attended Bluefield College. He was graduated from the Associate of Science in Engineering and was a member of Phi Theta Kappa honor society. He received a degree in Engineering from Virginia Polytechnic Institute.

After a southern honeymoon the couple will live at Evergreen.

The Individual Look ...for YOU

Good Coordinate Selection makes the important difference in clothes styled for the individual man with a taste for a smart appearance.
COATS $21.00 SLACKS $6.99-$9.95
Marshall's Dept. Store

Compare: You'll buy Westinghouse

New Westinghouse Continental Six Air Conditioning System
- 11,000 and 15,000 BTU cooling capacity
- Silent as a summer breeze
- All moving parts outside, all the glamour inside
- Takes only 10" of window height
- Sliding decorator panels conceal front when not in use
- Three fan speeds
- Infinite position thermostat
- Protected by Westinghouse Nationwide Sure Service

SEE THE CONTINENTAL SS TODAY
Make your selection of many sizes & models available
Choice of Models Excellent
Poe Hardware Co., Inc.
Church Street Appomattox

CHELSEA $200 ALSO FROM 200 WEDDING RING 50 MAN'S RING 100
VENTURA $300 ALSO $150 TO $975 WEDDING RING 50
A diamond ring to treasure forever
Each Keepsake engagement ring is a masterpiece of styling and design, reflecting the full brilliance and beauty of the perfect center diamond.
REGISTERED Keepsake® DIAMOND RINGS
GAINES' JEWELER
MAIN STREET APPOMATTOX, VA.
Rings enlarged to show detail. Trade-Mark Reg.

HOMELITE XL-12 CHAIN SAW
Combines speed and power with extra-light weight—only 12 lbs. 12 oz. less bar and chain. Fells trees up to 3 feet in diameter—zips through 12" logs in 10 seconds—easy to handle—easy to start. Get a free demonstration today.
HAVE A FREE DEMONSTRATION TODAY!
POE HDWE. Co., Inc.
CHURCH STREET APPOMATTOX, VA.

SPORTS
Billy Thompson

...g's Mkt. Lose ...Chapstick

...gstick exploded for six ...s the seventh inning and ...ld off a rally by King's ...n the seventh to win 13-10. ...s outhit the Chapstick ...23-15 but had poor base ...g and a couple of big errors ...rew the game.

...Mitchell, Earl Martin ...ie Millner each had three ...follow Bradley Babcock ...g four for four for Kings. ...Wilcox, Jimmy Mayberry ...lly Thompson, each had ...g apiece. Mayberry, Babcock and Boopie Whitehead, each ...e runs for Kings.

...ck and Harris, each had ...ts to lead Chapstick and ...y, Norberg and Tomlin ...s.

...s scored two in the first, ...e shut out until the fifth ...ey scored one and then ...en in the seventh, but it ...ate. They left 14 men on ...es. Chapstick had seven ...ing into the seventh and ...then on three home runs ...ers with some errors.

...ick	103	012	6	-13	15	2
...	200	010	7	-10	23	4

...ick's Mkt. Raps ...King's 20-6

...ick's Mkt. had their hitting ...on last Thursday night and ...runs in every inning to ...Kings, 20-6 in a wild ...game. The lost now gives Kings ...mark.

...s scored five in the first, ...the second, one in the ...six in the fourth, one in ...and three in the sixth ...changed out 21 hits, three ...runs to be helped out by a ...error. Lambert and D. ...had four hits each to lead ...while R. Daniel, J. Marcelle and T. Jacobs ...two each.

...did not manage to score ...north when they got four ...added two more in the ...Mike Mitchell, Earl ...and Jimmy Mayberry led ...with two hits each.

...n	000	004	2	6	12	6
...	541	613	X	-20	21	3

...ppo Rips Nelson County 21-2

...Appomattox County High ...took advantage of Nelson ...fielding and beat them ...last Monday night in a ...District IV baseball ...played at Nelson.

...Appomattox pitcher, John ...allowed Nelson only ...and struck out 14 Nelson ...batters behind them under ...all the way. He also had ...in with his teammates ...as they got a total of 13 ...to go along with 13 Nelson ...Getting the Appomattox ...Ricky Garrett with ...Steve Almond, Steve Wilson, Jimmy Chandler with two ...and Sammy Page had the ...

...Appomattox got off to a quick ...beginning two runs in the ...seven in the second, two in ...third, six in the fifth and two ...the sixth and seventh.

Nelson got their only two in the third.

Appo.	-272	062	2	-21	13	1
Nelson	-002	000	0	-2	2	13

Appo. Blanks Rustburg 4-0

Appomattox County High School beat Rustburg 4-0 last Tuesday in a Group II District IV baseball game in Appomattox to give them a 12-3-1 overall mark and a 11-2-1 district mark.

It was the second time that Appomattox has shut Rustburg out this year as they did it 7-0 earlier in the season. Appomattox scored two runs in the third and two in the fifth in getting the win. Steve Almond and Ricky Garrett each hada two run homer to lead Appomattox while Dennis Wilkerson did the pitching and got the win. He is now 5-2 for the season.

Rustburg --	000	000	0	-0	5	3
Appo.	-002	020X	-4	7	7	

Appo. Tops Altavista 15-2

The Appomattox girls softball team won their eighth game of the season as they beat the Altavista Girls 15-2 in a district softball game at Appomattox last Monday.

Altavista scored first, but Appomattox backed with two in their half of the first and then got three in the second, which proved to be all they needed.

Kathy Martin led the Appomattox team with three hits and Lucy Martin, Sharon Johnson, Leonda Hudson and Becky Harris each had two hits for Appomattox as she gave up only 10 hits. Johnson, Howley and Graham led Altavista with two hits each. It was Thomas' seventh win against no losses.

Altavista--	100	100	0	-2	10	2
Appo	-230	532	X	-15	15	3

Appomattox Girls Rap Rustburg 23-5

Appomattox County girls softball team rapped out 26 hits in posting a 23-5 win over Rustburg High School girls softball team last Tuesday at Rustburg for their ninth straight win. It was a district game.

Kay Thomas won her eighth straight game against no defeats. She allowed only five hits and shut out the Rustburg team until the last inning when they scored all their runs.

Kathy Martin, Sharon Johnson and Kay Thomas led Appomattox with four hits each. Thomas scored five runs. Lucy Martin, Leonda Hudson, Glenda Paulette, and Wanda Hillsman, each had three hits apiece. Paulette had a home run as one of her hits. Appomattox scored 11 of their runs on 12 hits in the last inning.

Wooldridge led Rustburg with two hits.

Appo --	421	230	11	-23	26	3
Rustb. --	000	000	5	-5	5	5

Yankees Win Opener

The champion, Appomattox Yankees of the Pony League, opened defense of the title they won last year by defeating N.L. Ruritan at the old Brookville High School field Friday night, by a record of 11 to 2.

Pony League Veteran Sam Waddell went the distance on the mound for the Yankees allowing no hits, 2 runs, walking six and striking out 18 batters. It was a very courageous performance, said Yankee Coach Stanley Thomas.

The Yanks scored 2 runs in the first, 2 in the 4th, 1 in the 6th and 6 in the 7th for their total of 11. Mark Eggleston and Warren Coleman led the attack at bat, Mark getting 3 hits (that cost his dad 3 new shirts) including a triple. Warren had two hits including a triple. Other hits were by Waddell, Curtis Mayberry, including a triple, Bascomb Almond, Tommy Wheeler and Mark Scott. There are 7 teams in the Timbrook league, one from Rustburg and 4 from the Brookville area.

All home games will start at 6 p.m. until the lights are repaired and adjusted at which time the games will begin at 7:30.

the BEST is NONE TOO GOOD for the ONLY pair of EYES YOU'LL EVER HAVE
For COMPLETE Eye Care CONSULT your Eye Physician THEN SEE YOUR Guild Optician
A.G. JEFFERSON INC.
GROUND FLOOR ALLIED ARTS BLDG.
REGISTERED OPTICIANS

Yankees Win Opener!

The champion Yankee Team of the Pony League (above) will next play Rustburg here at 6 p.m. on Monday, May 25 at the Town Ballpark. Coach is Stanley Thomas (top of photo). The boys have wone one-lost one (see details this page. Left to right: Mark Eggleston, Sam Waddell, Curtis Mayberry, Tommy Wheeler, Mike Doss, Hal Smith, Phil Rice, Warren Coleman, Andy Wingfield. Second row: Mike Elliott, Paul Ford, Mark Scott, Jimmy Lakes, Bill Ayers, Bascomb Almond. The other Pony League ball team, the Red Sox, will play N. L. Ruritan here on Thursday, May 28.

Appo Rips Nelson With 27-2 Win

Appomattox County High school girls closed out their 1970 softball season with a powerful 27-2 win over the Nelson County girls in a district game played at Appomattox last Thursday. The Appomattox team finished the season undefeated with a 10-0 mark. They have not lost a district game in the last five years and out of the last 48 games played they have lost only two games.

Appomattox did not waste any time getting started as they batted around in the first inning and scored seven runs. They came up with four in the second, three in the third, four in the fourth, six in the fifth and three more in the sixth. They pounded out 30 hits. Sharon Johnson, Kay Thomas and Wanda Hillsman led Appomattox with four hits each. Lucy Martin, Kathy Martin and Becky Harris each had three hits and Leonda Hudson, Glenda Paulette and Zandra Crain each had two hits. Kathy Martin had a home run for Appomattox and scored four runs along with Kay Thomas. Thomas won her ninth game without a lost. Sharon Johnson and Becky Harris each scored five runs.

Nelson scored their only two runs in the fifth inning as the results of a two run homer by Mt. Irving. She was the only girl for Nelson to get more than one hit.

Nelson --	000	020	0	-2	7	6
Appo	-743	463	x	-27	30	1

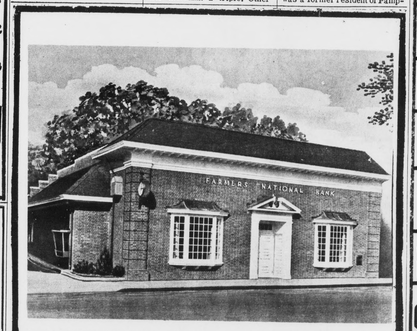

NO SERVICE CHARGE CHECKING ACCOUNTS
NO MINIMUM BALANCE REQUIRED
This Applies To All Checking Accounts
SEE US TODAY
The FARMERS NATIONAL BANK
YOUR HOME-OWNED AND OPERATED BANK
APPOMATTOX, VA.
Member Federal Deposit Insurance Corporation
Member Federal Reserve System

ANTIQUE AUCTION
The J. R. Reynold's Store, Linden St., Appomattox, Va.
...ing Antiques, Balance of Stock & Garden Equipment at Public Auction on: -
SATURDAY, MAY 23, 1970 AT 11 A. M.
...CK to be sold at 11 A.M. -ANTIQUES at approximately 1 P.M.
Grandfather's Clock, Biscuit Barrels, Brass Scales, 3-leg iron skillets, 3-leg iron pots, English Castors, old iron ...settees, small roll-top desk, 3 trunks, shaving mugs, ...top table, marble top washstand, 3 bowl and pitchers, ...silly kettles, old churns, chamber pots, coffee mills, ...road lanterns, lot of pressed glass, lot of cut glass, lot ...glass, lot of satin glass, farm bell, 3 old clocks, ...brass spitoon, cherry marble top hutch, medium ...desk, old ice box, round oak table, old love seat, lot ...frames, old radios, lounge chair, lot of stone jugs ...churns, horse collar & hames, old ...5 gal. wooden keg, mirrors, flat irons, old vic-...saddle, lot of dated jars, ladies dresses and uni-...ladies, children's and mens shoes, lot of brass ware, ...models, taxi horn, iron wares, coach lamps, old buggy, ...locks, locks and keys, old fish fryers, candle molds, ...parlor chair, decanter and glasses, sewing ...old wardrobe, left hand mustach cup, garden tractor ...equipment. Many other items too numerous to mention.
...have a lot of fine Antiques, be sure to attend this sale.
Terms: CASH For Further Information Contact: -
GEORGE'S Auction SERVICE
...ery W. George, Auctioneer, Appomattox, Va.
Phones: 352-8488 or 352-7966

Girls Finish Year Undefeated!

Undefeated! An exciting word in to any sportsman or woman and especially so to the girls of Appomattox County High School who blazed through a undefeated season in softball with a closing victory against Nelson County of 27-2. (More details in Billy Thompson's sports write-ups.) To the coach, Mrs. Louise Martin and the girls, congratulations! Shown (from left): Ronnie Johnson, Margaret Richardson, LaVerne Allen, Jane Hix, Becky Harris, Carter Martin, Kathy Martin, Glenda Paulette, Janet Hix, Sharon Johnson, Donna Smith, Kay Thomas, Joan Coleman, Lucy Martin, Wanda Hillsman, Annie Mayberry, Zandra Crain, Mrs. Carter Martin, Debbie Gilliland Hackney. (Also, Leonda Hudson)

...lin.

Miss Allie Marshall returned home last week after an extended visit with relatives in Alabama.

Mr. and Mrs. Lloyd Inge of Wilson visited relatives here last Saturday. Mr. and Mrs. Inge are leaving next Saturday for Fargo N.D. to visit their daughter and family.

Mrs. Ruby Clark is improving after surgery last Monday at Va. Baptist Hospital.

Mr. and Mrs. Don Turner of Collinsville visited her parents, Mr. and Mrs. Harry St. John last week end.

Mr. and Mrs. Edwin Alley of Frankfurt, Germany are visiting his parents, Mr. and Mrs. F. M. Alley. Mr. Alley is a patient at Lynchburg General Hospital.

Mr. and Mrs. Ralph Inge and Jennifer, Mr. and Mrs. Jim Inge and Mrs. Edna Williams attended the Hamilton-McDowell wedding Saturday night at Evergreen Baptist Church.

Mr. and Mrs. Harold Southern of Norfolk visited her brother, W. Bascom Williams McGaire Veterans Hospital Richmond, en route to visit her sister, Mrs Ruby Clark in Va. Baptist Hospital. Mr. Williams is improving and will be home shortly.

It's what you don't know about cancer that can hurt you. Get the facts from the American Cancer Society.

Birthdays

Ruth Caldwell	May 26
Frank Nash	May 30
Sallie Evans	May 31
Pauline Gunter	June 4
Joyce Marie Cyrus	June 26

Fight Cancer with a checkup and a Check
AMERICAN CANCER SOCIETY

PORK CHOPS lb. 79¢

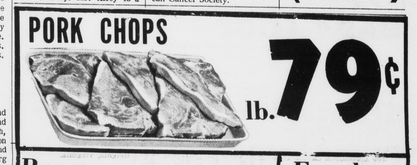

PAMPLIN

Bacon JAMESTOWN BRAND lb. 73¢
FRESH Snap Beans 2 lbs. 45¢
"NEW" WHITE U. S. #1 Potatoes 5 LB. BAG 39¢
MRS. FILBERT'S Mayonnaise QT. JAR 59¢
NESCAFE - 10 OZ. JAR Instant Coffee $1.59
"NEW" - NO DEPOSIT - NO RETURN PEPSI-COLAS 4 QT. BOTTLES 99¢
BUSH'S SHOWBOAT - 2½ SIZE PORK & BEANS 4 CANS 88¢
CAP Corned Beef 12 OZ. CAN 49¢
MARTHA WHITE - Cake Mixes 3 Boxes 89¢ Yellow, White, Lemon
SAVE VALUABLE COUPON SAVE
3 lb. 1 oz. GIANT SIZE TIDE ONLY 69¢ WITH THIS COUPON
PRICE WITHOUT COUPON 92¢
GOOD ONLY AT WILBUN'S SUPER MARKET
OFFER EXPIRES MAY 23, 1970
LIMIT 1 COUPON PER PURCHASE
LUSTRE-CREME - Reg. or Extra Hold Hair Spray 12 Oz. Can 59¢

Franks LUTER'S lb. 63¢
FANCY Squash 2 lbs. 33¢
SPRING Onions 2 BUNCHES 29¢
Snowdrift SHORTENING 3 LB. TIN 79¢
HUNGRY JACK - Biscuits Flaky or Buttermilk 2 10 Per Can 9.5 Oz. 39¢
KOZY KITTEN - Cat Food 15 OZ. CAN 10¢

Wilbun's Cash Store
Harrell Street Appomattox, Virginia